

Eufonium Solista

Quadro per un Giglio

Programmare sui bollettini S.I.A.E.
Picone Bernardino - Quadro per un Giglio

Per Tromba Solista ed Orchestra di Fiati

Bennardino Picone
Arr. Pasquale Aiezza

Lento ♩ = 60

mf

Largo religioso ♩ = 50

dolcemente

rit.

Allegretto ♩ = 100

rit.

Slow ♩ = 68

mf

accel.

Allegretto moderato ♩ = 92

ff

p

ff

solo

ff

rall.

Quadro per un Giglio

Flicornino Solista in MI \flat

Per Tromba Solista ed Orchestra di Fiati

Bennardino Picone

Arr. Pasquale Aiezza

Lento $\text{♩} = 60$

Largo religioso $\text{♩} = 50$

rit.

Allegretto $\text{♩} = 100$ rit. Slow $\text{♩} = 68$

Allegretto moderato $\text{♩} = 92$

solo

Ottavino

Programmare sui bollettini S.I.A.E.
Picone Bernardino - Quadro per un Giglio

Quadro per un Giglio

Per Tromba Solista ed Orchestra di Fiati

Bennardino Picone
Arr. Pasquale Aiezza

Lento $\text{♩} = 60$
4 *solo* 5

Largo religioso $\text{♩} = 50$ *rit.*
3 *trill.*

Allegretto $\text{♩} = 100$ *trill.*

Slow $\text{♩} = 68$ 13 *accel.* 2 **Allegretto moderato** $\text{♩} = 92$ *f*

44 *f*

47

50 *f*

56 *ff*

59

65 *ff* *f*

69

73

76 *rall.*

Quadro per un Giglio

Programmare sui bollettini S.I.A.E.
Picone Bernardino - Quadro per un Giglio

Per Tromba Solista ed Orchestra di Fiati

Bennardino Picone
Arr. Pasquale Aiezza

Lento ♩ = 60

Largo religioso ♩ = 50

13

17

rit. *p* Allegretto ♩ = 100

tr

ff 3 3 3 3

21

tr

4 3 3

rit.

27

8

solo

p accel.

41

3

f

Allegretto moderato ♩ = 92

44

47

50

4

f

56

f

ff 3 3

59

65

69

ff *f*

73

76

rall.

Oboe

Quadro per un Giglio

Programmare sui bollettini S.I.A.E.
Picone Bernardino - Quadro per un Giglio

Per Tromba Solista ed Orchestra di Fiati

Bennardino Picone
Arr. Pasquale Aiezza

Lento $\text{♩} = 60$

5 solo 3 3 5

14 **Largo religioso** $\text{♩} = 50$ rit. **Allegretto** $\text{♩} = 100$

3 ff

26 rit. **Slow** $\text{♩} = 68$

4 solo p

35 solo accel.

42 **Allegretto moderato** $\text{♩} = 92$

f

48 4

f

55

ff 3 3

59

65

ff f

70

74 rall.

Sax Soprano

Quadro per un Giglio

Programmare sui bollettini S.I.A.E.
Picone Bernardino - Quadro per un Giglio

Per Tromba Solista ed Orchestra di Fiati

Bennardino Picone
Arr. Pasquale Aiezza

Fagotto

Programmare sui bollettini S.I.A.E.
Picone Bernardino - Quadro per un Giglio

Quadro per un Giglio

Per Tromba Solista ed Orchestra di Fiati

Bennardino Picone
Arr. Pasquale Aiezza

Lento ♩ = 60

Largo religioso ♩ = 50

rit. . Allegretto ♩ = 100

rit. . . Slow ♩ = 68
6

accel. .

Allegretto moderato ♩ = 92

rall.

Quadro per un Giglio

Per Tromba Solista ed Orchestra di Fiati

Bennardino Picone
Arr. Pasquale Aiezza

Programmare sui bollettini S.I.A.E.
Picone Bernardino - Quadro per un Giglio

Lento $\text{♩} = 60$

Quadro per un Giglio

Clarinetto in SI \flat solo
In sostituzione del Piccolo in MI \flat

Per Tromba Solista ed Orchestra di Fiati

Bennardino Picone
Arr. Pasquale Aiezza

Lento $\text{♩} = 60$

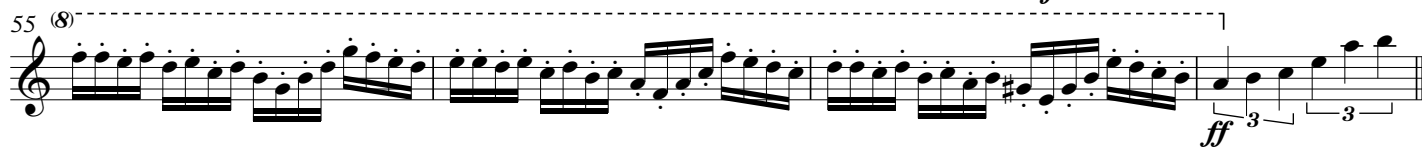
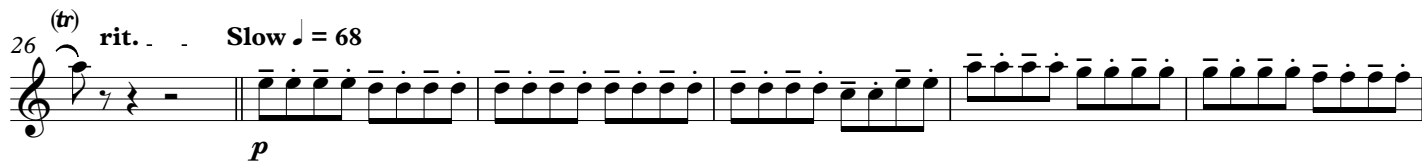
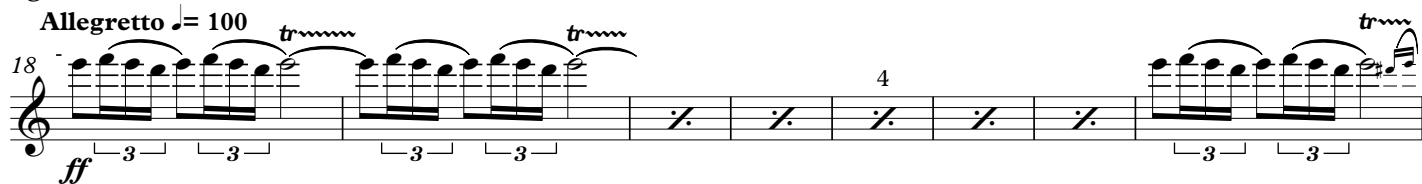

Clarinetto in Sib II

Programmare sui bollettini S.I.A.E.
Picone Bernardino - Quadro per un Giglio

Quadro per un Giglio

Per Tromba Solista ed Orchestra di Fiati

Bennardino Picone
Arr. Pasquale Aiezza

Lento ♩ = 60

Largo religioso ♩ = 50

rit. .

18 - Allegretto ♩ = 100

27 Slow ♩ = 68

42 Allegretto moderato ♩ = 92

Quadro per un Giglio

Programmare sui bollettini S.I.A.E.
Picone Bernardino - Quadro per un Giglio

Per Tromba Solista ed Orchestra di Fiati

Bennardino Picone
Arr. Pasquale Aiezza

Lento $\text{♩} = 60$

Largo religioso $\text{♩} = 50$

rit. .

18 - Allegretto $\text{♩} = 100$

25 rit. . . Slow $\text{♩} = 68$

36 accel. .

42 Allegretto moderato $\text{♩} = 92$

75 rall. .

Clarinetto Alto in M \flat

Quadro per un Giglio

Programmare sui bollettini S.I.A.E.
Picone Bernardino - Quadro per un Giglio

Per Tromba Solista ed Orchestra di Fiati

Bennardino Picone
Arr. Pasquale Aiezza

Lento $\text{♩} = 60$

Largo religioso $\text{♩} = 50$

rit. .

rit. . . Slow $\text{♩} = 68$

accel. .

rall. .

Clarinetto Basso e in Si \flat *Quadro per un Giglio*

Programmare sui bollettini S.I.A.E.
Picone Bernardino - Quadro per un Giglio

Per Tromba Solista ed Orchestra di Fiati

Bennardino Picone
Arr. Pasquale Aiezza

Lento $\text{♩} = 60$

Sax Contralto I

Quadro per un Giglio

Programmare sui bollettini S.I.A.E.
Picone Bernardino - Quadro per un Giglio

Per Tromba Solista ed Orchestra di Fiati

Bennardino Picone
Arr. Pasquale Aiezza

Lento ♩ = 60

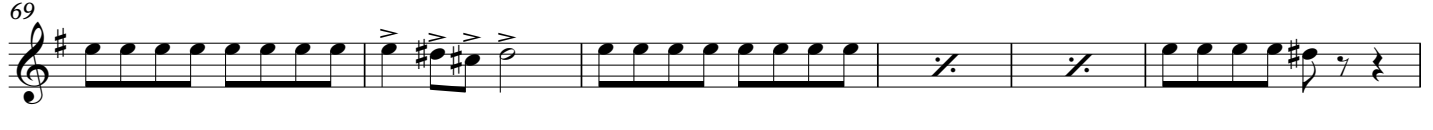
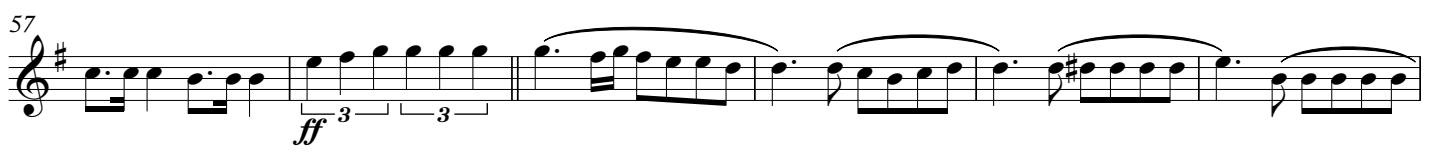
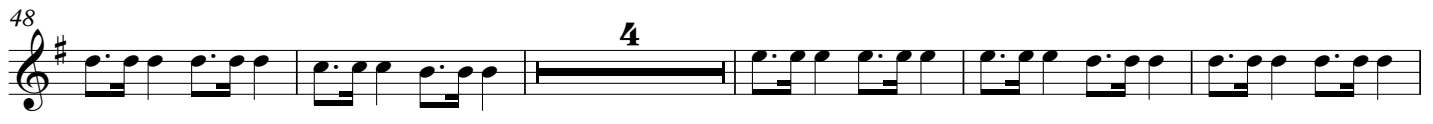
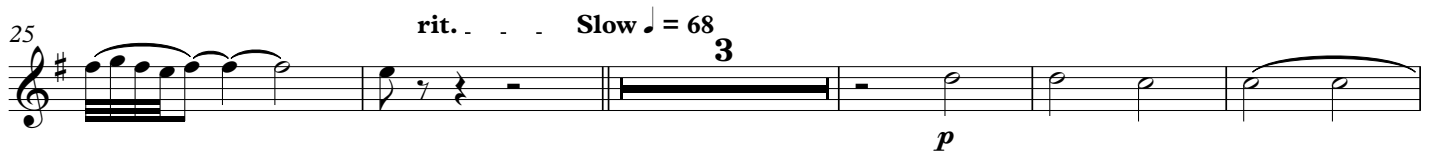

Sax Contralto II

Quadro per un Giglio

Programmare sui bollettini S.I.A.E.
Picone Bernardino - Quadro per un Giglio

Per Tromba Solista ed Orchestra di Fiati

Bennardino Picone
Arr. Pasquale Aiezza

Lento ♩ = 60

10

14 **Largo religioso** ♩ = 50 **Allegretto** ♩ = 100

22

27 **Slow** ♩ = 68

40 **accel.** **Allegretto moderato** ♩ = 92

47

57

63

69

74

Sax Tenore

Quadro per un Giglio

Per Tromba Solista ed Orchestra di Fiati

Bennardino Picone
Arr. Pasquale Aiezza

Programmare sui bollettini S.I.A.E.
Picone Bernardino - Quadro per un Giglio

Lento ♩ = 60

Largo religioso ♩ = 50

18 - Allegretto ♩ = 100

rit. . . Slow ♩ = 68

42 Allegretto moderato ♩ = 92

Sax Baritono

Quadro per un Giglio

Programmare sui bollettini S.I.A.E.
Picone Bernardino - Quadro per un Giglio

Per Tromba Solista ed Orchestra di Fiati

Bennardino Picone
Arr. Pasquale Aiezza

Lento ♩ = 60

Largo religioso ♩ = 50

Allegretto ♩ = 100

Slow ♩ = 68

Allegretto moderato ♩ = 92

Allegretto moderato ♩ = 92

Allegretto moderato ♩ = 92

Allegretto moderato ♩ = 92

Sax Basso Tuba sib in

Quadro per un Giglio

Per Tromba Solista ed Orchestra di Fiati

Programmare sui bollettini S.I.A.E.
Picone Bernardino - Quadro per un Giglio

Bennardino Picone
Arr. Pasquale Aiezza

Lento ♩ = 60

7

f fp < f

Largo religioso ♩ = 50 Allegretto ♩ = 100

13

3 rit.

ff

rit. Slow ♩ = 68

24

p

32

p

accel. Allegretto moderato ♩ = 92

40

f

47

4

f

57

3 3

ff

64

ff

70

74

rall.

rall.

Tromba in B♭ I

Programmare sui bollettini S.I.A.E.
Picone Bernardino - Quadro per un Giglio

Quadro per un Giglio

Per Tromba Solista ed Orchestra di Fiati

Bennardino Picone
Arr. Pasquale Aiezza

Lento ♩ = 60
9

f

14 **Largo religioso** ♩ = 50 **Allegretto** ♩ = 100
3 rit. .

ff

22 rit. .

27 **Slow** ♩ = 68
4 oboe suona oboe

p **p**

39 **accel.** suona **Allegretto moderato** ♩ = 92

p **f**

44

47 4

54 **f**

57 **ff** 3 3

62 **ff** **f**

68

72

75 **rall.**

Tromba in Si \flat II

Quadro per un Giglio

Programmare sui bollettini S.I.A.E.
Picone Bernardino - Quadro per un Giglio

Per Tromba Solista ed Orchestra di Fiati

Bennardino Picone
Arr. Pasquale Aiezza

Lento ♩ = 60

9

f

Largo religioso ♩ = 50

3

rit. .

18 - **Allegretto** ♩ = 100

ff

22

rit. .

27 **Slow** ♩ = 68

6

5

accel. .

p

p

42 **Allegretto moderato** ♩ = 92

f

45

48

4

f

55

ff 3 3

59

65

ff *f*

70

74

rall. .

Quadro per un Giglio

Per Tromba Solista ed Orchestra di Fiati

Bennardino Picone
Arr. Pasquale Aiezza

Programmare sui bolettini S.I.A.E.
Picone Bernardino - Quadro per un Giglio

Lento ♩ = 60
5

solo I

p *fp*

10

Largo religioso ♩ = 50
3 rit.

18 **Allegretto** ♩ = 100
ff

25 rit. **Slow** ♩ = 68
5 *p*

35 accel. **Allegretto moderato** ♩ = 92
5 *p* *f*

45 4

54 *ff* 3 3

59

64 *ff* *f*

69

74 *rall.*

Quadro per un Giglio

Programmare sui bollettini S.I.A.E.
Picone Bernardino - Quadro per un Giglio

Per Tromba Solista ed Orchestra di Fiati

Bennardino Picone
Arr. Pasquale Aiezza

Lento ♩ = 60
9

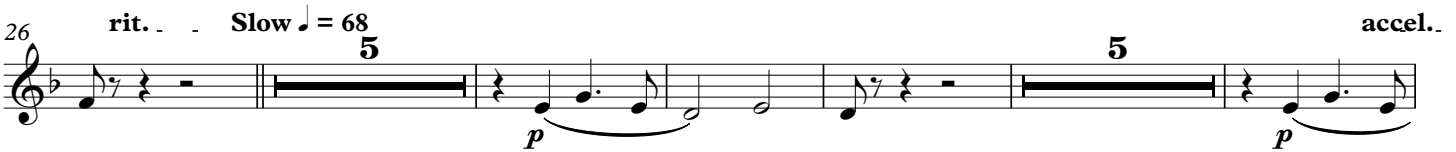

Quadro per un Giglio

Programmare sui bollettini S.I.A.E.
Picone Bernardino - Quadro per un Giglio

Per Tromba Solista ed Orchestra di Fiati

Bennardino Picone
Arr. Pasquale Aiezza

Lento ♩ = 60
5

solo I

p *fp*

10

Largo religioso ♩ = 50
3 rit.

18 - **Allegretto** ♩ = 100
ff

25 rit. Slow ♩ = 68
5 *p*

35 5 accel. **Allegretto moderato** ♩ = 92
p *f*

45 4

54 *ff* 3 3

59

64 *ff* *f*

69

74 *rall.*

Quadro per un Giglio

Per Tromba Solista ed Orchestra di Fiati

Programmare sui bollettini S.I.A.E.
Picone Bernardino - Quadro per un Giglio

Bennardino Picone
Arr. Pasquale Aiezza

Lento $\text{♩} = 60$
9

13 **Largo religioso** $\text{♩} = 50$
3 rit. . . .

18 **Allegretto** $\text{♩} = 100$
ff

26 rit. . . **Slow** $\text{♩} = 68$
5 *p* 5 *p* accel..

41 **Allegretto moderato** $\text{♩} = 92$
f

48 4

58 3 3
ff

63 < *ff* *f*

69

74 *rall.*

Trombone II

Quadro per un Giglio

Per Tromba Solista ed Orchestra di Fiati

Programmare sui bollettini S.I.A.E.
Picone Bernardino - Quadro per un Giglio

Bennardino Picone
Arr. Pasquale Aiezza

Lento ♩ = 60

9

9 *f*

Largo religioso ♩ = 50

rit. . .

3

12

Allegretto ♩ = 100

18 *ff*

rit. . . Slow ♩ = 68

6

5

accel. . .

26 *p* *p*

Allegretto moderato ♩ = 92

42 *f*

48 *4*

57 *ff* 3 3

62 *ff*

67 *f*

72

75 *rall.*

Trombone I in 

Quadro per un Giglio

Per Tromba Solista ed Orchestra di Fiati

Programmare sui bollettini S.I.A.E.
Picone Bernardino - Quadro per un Giglio

Bennardino Picone
Arr. Pasquale Aiezza

Lento ♩ = 60

8

12

Largo religioso ♩ = 50 rit. . .

3

18 . Allegretto ♩ = 100

ff

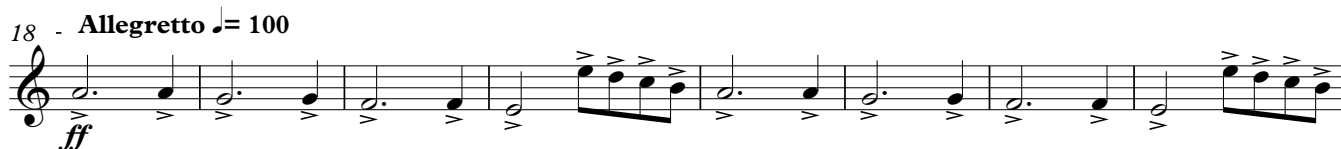

26 rit. . . Slow ♩ = 68

6

5

accel. . .

p

42 Allegretto moderato ♩ = 92

f

47

4

55

ff

3

3

59

f

64

ff

f

69

74

rall.

Trombone II in 

Quadro per un Giglio

Programmare sui bollettini S.I.A.E.
Picone Bernardino - Quadro per un Giglio

Per Tromba Solista ed Orchestra di Fiati

Bennardino Picone
Arr. Pasquale Aiezza

Lento ♩ = 60

f

8

12 **Largo religioso** ♩ = 50 **rit.**

f

3

18 **Allegretto** ♩ = 100

ff

26 **rit.** **Slow** ♩ = 68 **accel.**

p

6

5

p

42 **Allegretto moderato** ♩ = 92

f

48

4

57 **ff**

3

3

62 **ff**

67 **f**

72

75 **f** **rall.**

Eufonium / Flic. Baritono

Programmare sui bollettini S.I.A.E.
Picone Bernardino - Quadro per un Giglio

Quadro per un Giglio

Per Tromba Solista ed Orchestra di Fiati

Bennardino Picone
Arr. Pasquale Aiezza

Lento ♩ = 60
8

f *fp* < *f*

Largo religioso ♩ = 50 **Allegretto** ♩ = 100

13 3 rit. *ff*

23 rit. **Slow** ♩ = 68 **5** in mancanza del corni suona *p*

35 4 in mancanza del corni **accel.** suona **Allegretto moderato** ♩ = 92 *p* *f*

45

50 4 *ff* 3 3

59

65 *ff*

71

74 *rall.*

Flic. Tenore Eufonium Quadro per un Giglio

Per Tromba Solista ed Orchestra di Fiati

Programmare sui bollettini S.I.A.E.
Picone Bernardino - Quadro per un Giglio

Bennardino Picone
Arr. Pasquale Aiezza

Lento $\text{♩} = 60$

7

f *fp* *f*

13

Largo religioso $\text{♩} = 50$ *rit.* Allegretto $\text{♩} = 100$

3

ff

23

rit. Slow $\text{♩} = 68$ $\frac{5}{5}$ in mancanza del corni suona

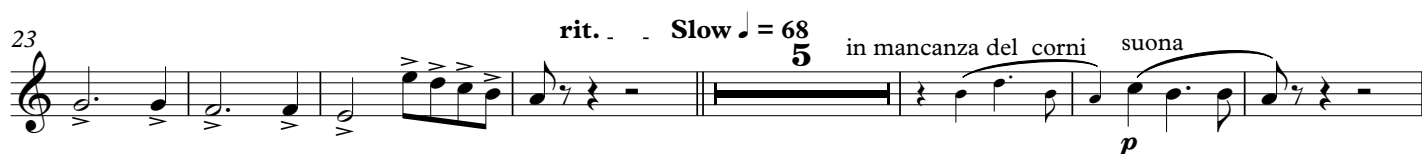

p

35

4 in mancanza del corni suona *accel.* Allegretto moderato $\text{♩} = 92$

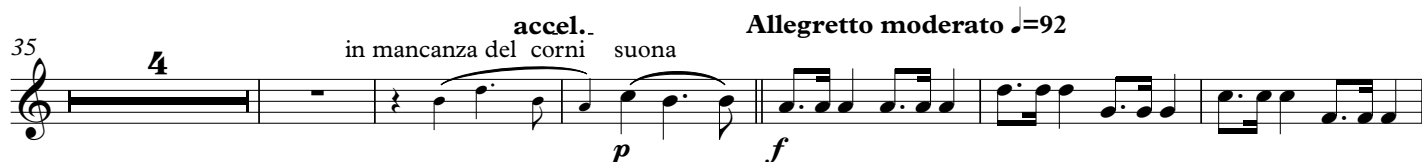

p *f*

45

50

4

ff

59

65

ff

71

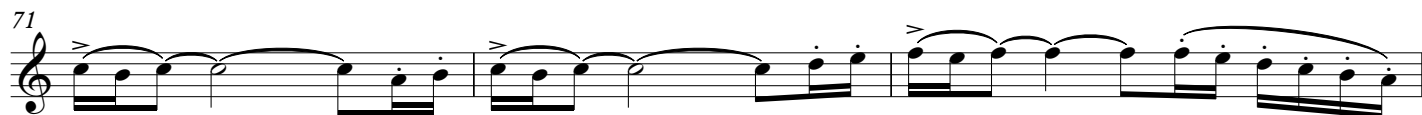

74

rall.

Tuba

Quadro per un Giglio

Per Tromba Solista ed Orchestra di Fiati

Programmare sui bollettini S.I.A.E.
Picone Bernardino - Quadro per un Giglio

Bennardino Picone
Arr. Pasquale Aiezza

Lento ♩ = 60
8

Largo religioso ♩ = 50 **Allegretto** ♩ = 100

13 **3** rit. **ff**

24 rit. **Slow** ♩ = 68 **p**

32 **p**

40 **accel.** **Allegretto moderato** ♩ = 92 **f**

47 **4** **f**

57 **3** **3** **ff**

63 **ff**

69

74 **rall.**

Quadro per un Giglio

C. Basso o Basso Elettrico

Per Tromba Solista ed Orchestra di Fiati

Programmare sui bollettini S.I.A.E.
Picone Bernardino - Quadro per un Giglio

Bennardino Picone
Arr. Pasquale Aiezza

Lento ♩ = 60
8

f *fp* < *f*

Largo religioso ♩ = 50 **Allegretto** ♩ = 100

13 **3**
rit. *ff*

24 *rit.* **Slow** ♩ = 68
p

32
p

40 **accel.** **Allegretto moderato** ♩ = 92
f

47 **4**
f

57
ff 3 3

64
ff

70

74 *rall.*

Timpani

Quadro per un Giglio

Programmare sui bollettini S.I.A.E.
Picone Bernardino - Quadro per un Giglio

Per Tromba Solista ed Orchestra di Fiati

Bennardino Picone
Arr. Pasquale Aiezza

Lento ♩ = 60
8

Quadro per un Giglio

Wood Blocks Tamburo Basco
Campane tubolari

Per Tromba Solista ed Orchestra di Fiati

Programmare sui bollettini S.I.A.E.
Picone Bernardino - Quadro per un Giglio

Bennardino Picone
Arr. Pasquale Aiezza

Lento $\text{♩} = 60$
5
wood Blocks
f

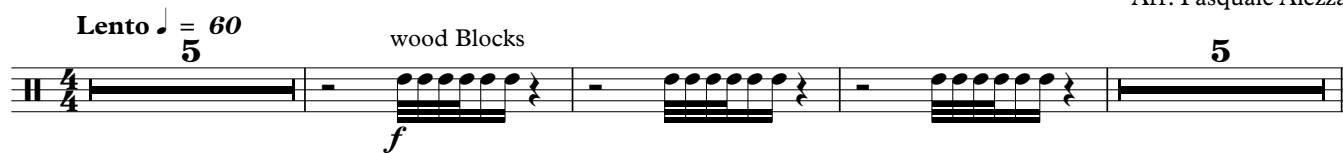

Largo religioso $\text{♩} = 50$ **3** rit. **ff** Allegretto $\text{♩} = 100$
Tamburo Basco

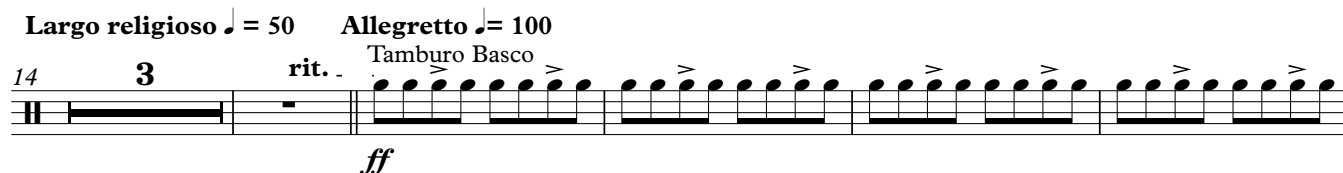

22 rit.

Slow $\text{♩} = 68$ **13** **2** accel. Allegretto moderato $\text{♩} = 92$
Tamburo Basco

45

50 **9** Tamburo Basco

63 Wood Blocks tamburo Basco

68

73 Campana **ff** rall.

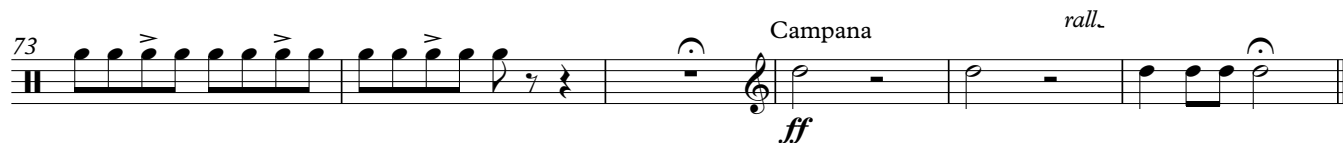

Quadro per un Giglio

Batteria e Campana tubolare
Set di batteria

Per Tromba Solista ed Orchestra di Fiati

Bennardino Picone
Arr. Pasquale Aiezza

Lento $\text{♩} = 60$
Campana